ParentSMART
Celebrating
30
Years

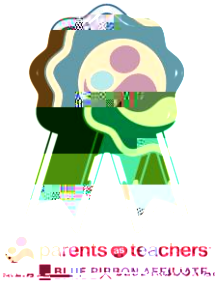
parents as teachers